

project BENCHMARK - paint spot in
center of pavement elev. = 100.00

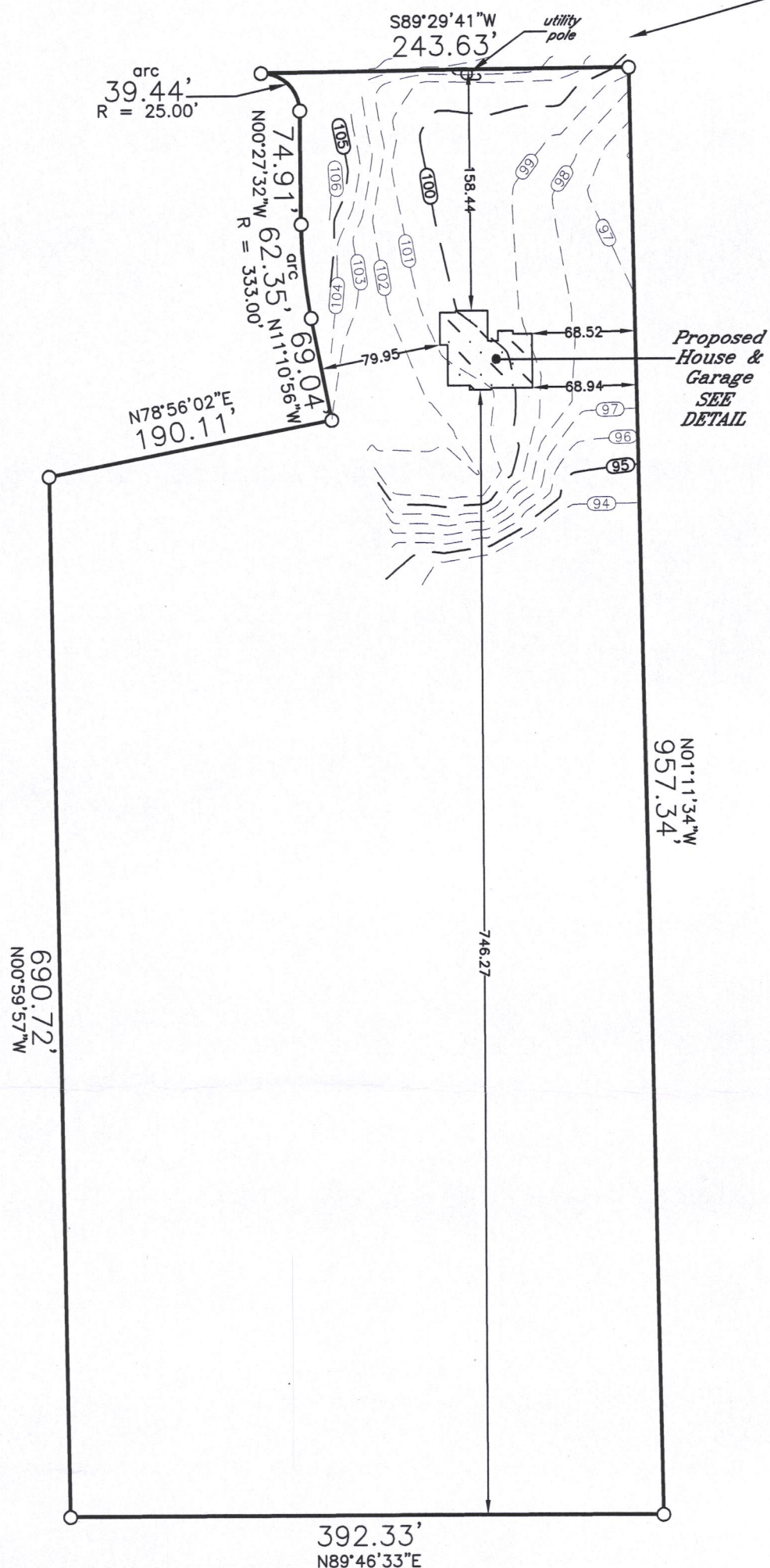

DETAIL

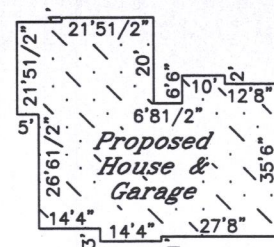

*
Verify exact number with
Town Engineering Department

* outside finish grade = EL 102.00 (advisory only) - top of foundation = EL 102.67 (advisory only) unless otherwise determined in writing by Town Engineering Department

Proposed building field staked true size. Contractor to verify all dimensions before building by same.
Refer to a current title report for easements or restrictions which may affect the use of this site that are not shown on the recorded certified survey map.

tax key no.: EA 419000002

J.K.R. SURVEYING, INC.
8121 22ND AVENUE
KENOSHA, WI 53143

I hereby certify that
this property was
surveyed under my
direction and this
plat is a true re-
presentation thereof.

Reg. Land Surveyor
December 11, 2017

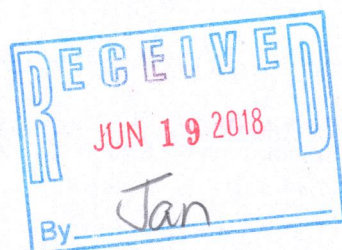

Plat of Survey of
LOT 2 OF
CERTIFIED SURVEY MAP NO. 4190
in SE1/4 Section 16-1-16
TOWN OF WALWORTH
WALWORTH COUNTY, WIS.
-for-
Serenity Homes

EA4190-2 116-1050